



The North Lincolnshire Green Energy Park Development Consent Order

4.2 Land Plans

Date: May 2023

PINS reference: EN010116

Application Document Reference: 4.2

Author: Ardent

CONTENTS

CONTENTS.....	1
1. INTRODUCTION.....	2
1.1 General.....	2
2. SCHEDULE OF PLANS INCLUDED IN THIS APPLICATION DOCUMENT.....	3

1. INTRODUCTION

1.1 General

1.1.1 The following Plans have been prepared to accompany the application for a Development Consent Order (DCO), made by the Applicant to the Secretary of State (SoS) via the Planning Inspectorate (the Inspectorate).

1.1.2 A detailed description of the Project can be found in Chapter 3 of the ES (**Document Reference 6.2.3**).

1.1.3 These Plans comprise part of the suite of Application documentation and are included in the Application in compliance with Regulation 5(2)(i) of the Infrastructure Planning (Applications: Prescribed Forms and Procedure) Regulations 2009 (the 2009 Regulations), which requires:

(i) a land plan identifying—

(i) the land required for, or affected by, the proposed development;

(ii) where applicable, any land over which it is proposed to exercise powers of compulsory acquisition or any right to use land;

(iii) any land in relation to which it is proposed to extinguish easements, servitudes and other private rights; and

(iv) where the land includes special category land and replacement land, that special category and replacement land;

1.1.4 These Plans are also being submitted under Regulation 5(4) of the 2009 Regulations which states:

"Where a plan comprises three or more separate sheets a key plan must be provided showing the relationship between the different sheets."

1.1.5 To assist the interpretation of these Plans, a key plan shows ten separate sheets which cover the Order Limits. Where there are no works shown on a separate sheet, "Sheet X Not Used" is shown on the key plan. Only the sheets showing relevant information are provided.

1.1.6 Two alternative route options are proposed to the eastern most extent of the northern DHPWN. At the roundabout junction with the A4130 (Normanby Road):

- Option A –the route passes south towards the built-up urban centre of Scunthorpe via Normanby Road, where the route remains lined on both sides by residential and industrial areas.
- Option B –the route continues east on the A1077 until the junction with Bessemer Way to the south. The route will follow

Bessemer Way until the junction with Warren Road turning due west to meet the Normanby Road.

The Land Plans present both options as Sheet 10A and Sheet 10B.

- 1.1.7 These Plans are part of the Application documentation and should be read alongside and are informed by the other Application documents.

2. SCHEDULE OF PLANS INCLUDED IN THIS APPLICATION DOCUMENT

Drawing Number	Drawing Title	Revision
NLGEP- ARD- XX- XX- DR- Z - 0000	Application Document Reference No.4.2 Key Plan	P0
NLGEP- ARD- XX- XX- DR- Z - 0001	Application Document Reference No.4.2 Land Plan Sheet 1 of 10	P1
NLGEP- ARD- XX- XX- DR- Z - 0002	Application Document Reference No.4.2 Land Plan Sheet 2 of 10	P0
NLGEP- ARD- XX- XX- DR- Z - 0003	Application Document Reference No.4.2 Land Plan Sheet 3 of 10	P1
NLGEP- ARD- XX- XX- DR- Z - 0004	Application Document Reference No.4.2 Land Plan Sheet 4 of 10	P2
NLGEP- ARD- XX- XX- DR- Z - 0005	Application Document Reference No.4.2 Land Plan Sheet 5 of 10	P3
NLGEP- ARD- XX- XX- DR- Z - 0006	Application Document Reference No.4.2 Land Plan Sheet 6 of 10	P1
NLGEP- ARD- XX- XX- DR- Z - 0007	Application Document Reference No.4.2 Land Plan Sheet 7 of 10	P0
NLGEP- ARD- XX- XX- DR- Z - 0008	Application Document Reference No.4.2 Land Plan Sheet 8 of 10	P0
NLGEP- ARD- XX- XX- DR- Z - 0009	Application Document Reference No.4.2 Land Plan Sheet 9 of 10	P1
NLGEP- ARD- XX- XX- DR- Z - 0010	Application Document Reference No.4.2 Land Plan Sheet 10 of 10	P0
NLGEP- ARD- XX- XX- DR- Z - 0010A	Application Document Reference No.4.2 Land Plan Sheet 10A of 10	P0
NLGEP- ARD- XX- XX- DR- Z - 0010B	Application Document Reference No.4.2 Land Plan Sheet 10B of 10	P0

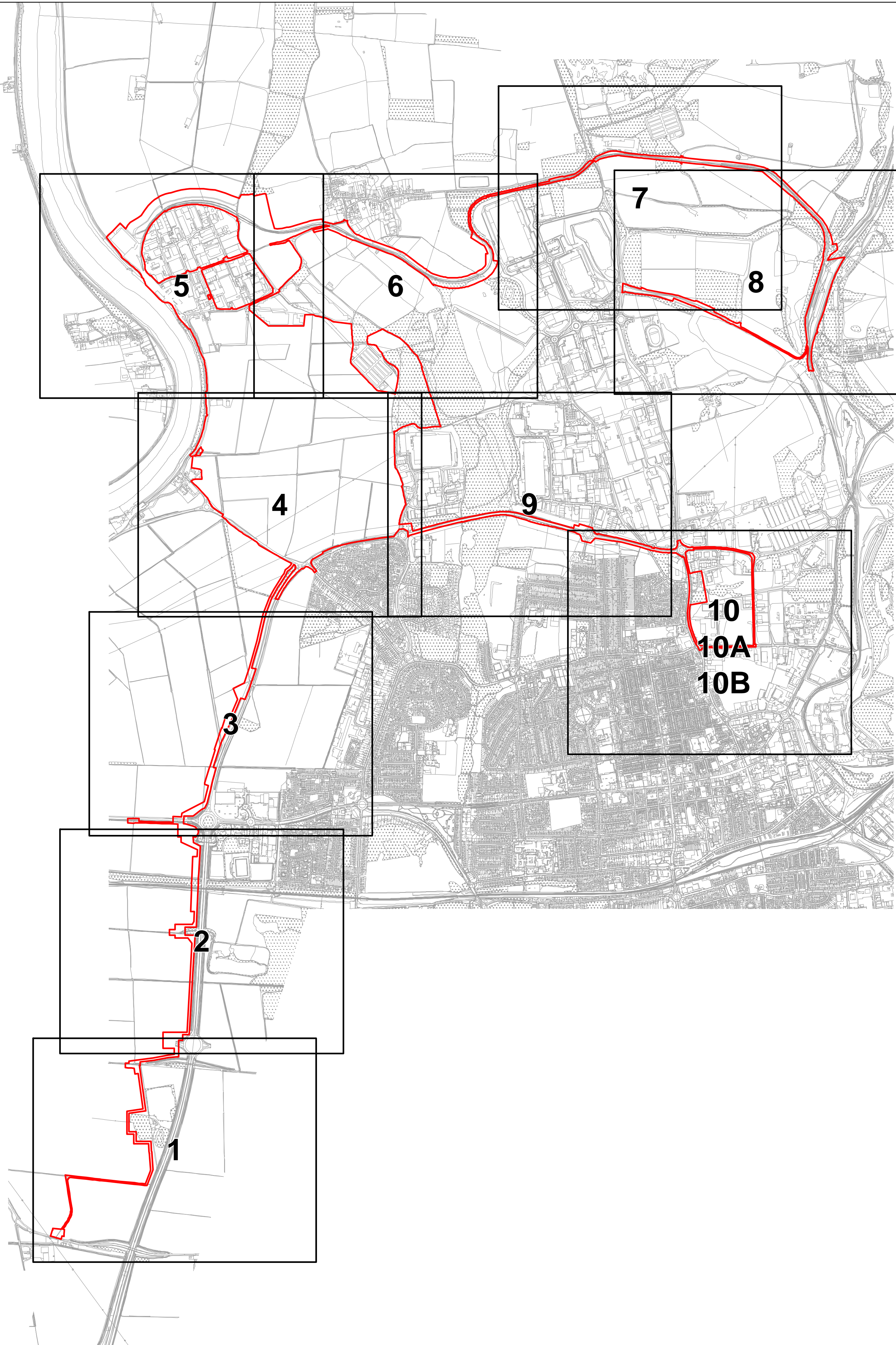

Planning Act 2008
The Infrastructure Planning (Applications: Prescribed forms and Procedure)
Regulations 2009
Regulation: 5(2)(f)



Notes
© Crown copyright and database rights 2021 Ordnance Survey 100036409. You are permitted to use this data solely to enable you to respond to, or interact with, the organisation that provided you with the data. You are not permitted to copy, sub-licence, distribute or sell any of this data to third parties in any form.

Contains OS data © Crown Copyright and database right 2020

Key
Order Land - the area within which powers of compulsory acquisition and to take temporary possession can be exercised
Sheets

00	14/03/2022	IM	GE	RB	LH
Rev	Date	Drawn	Chk'd	Rev'd	App'd

DCO SUBMISSION

Project Stage

INFORMATION

Status of Drawing

Client

NORTH LINCOLNSHIRE GREEN ENERGY PARK
Level 33, Euston Tower, 286 Euston Road, London, NW1 3DP

LD&DESIGN GSDA ERM FICHTNER CONSULTING ENGINEERS LIMITED





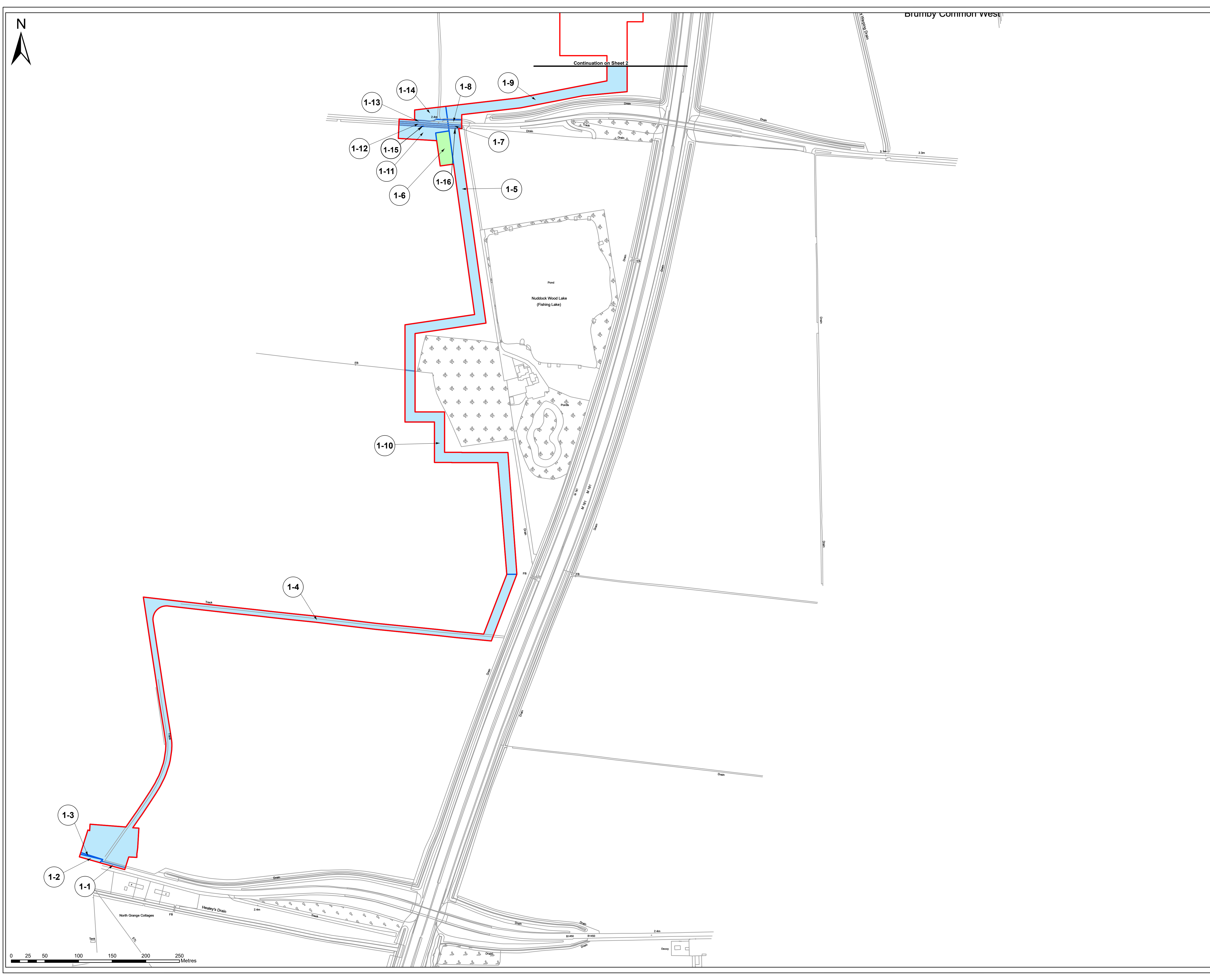

BURO HAPPOLD northern planners bowland ecology

Client *NORTH LINCOLNSHIRE GREEN ENERGY PARK LTD*
Consultant *ARDENT*
Project **NORTH LINCOLNSHIRE GREEN ENERGY PARK**
Orig Title **APPLICATION DOCUMENT REFERENCE NO. 4.2 KEY PLAN**

Planning Inspectorate No.		Scale@A1	
EN010116		1:15000	
Drawn/Designed By	Checked By	Approved By	
I.MAXIM	G.EACOCK	R.BRADE	
Drawing No.	Revision		
NLGEP-ARD-XX-XX-DR-Z-0000		00	



OS_Open_Background_2: Contains OS data © Crown Copyright and

Key	
	Order Land - the area within which powers of compulsory acquisition and to take temporary possession can be exercised
	Order Land - Freehold to be compulsorily acquired and in relation to which it is proposed to extinguish easements, servitudes and other private rights.
	Order Land - Temporary use of land and in relation to which it is proposed to extinguish easements, servitudes and other private rights.
	Order Land - New Rights to be compulsorily acquired and in relation to which it is proposed to extinguish easements, servitudes and other private rights.
	No Acquisition
	Special Category Land

01	09/05/2023	JT	GE	GE	LH
00	14/03/2022	IM	GE	RB	LH
Rev	Date	Drawn	Chk'd	Rev'd	App'd

Project Stage

Status of Drawing

LDĀ DESIGN GSDA
GARY STEWART DESIGN ASSOCIATES

ERM FICHTNER
CONSULTING ENGINEERS LTD

BURO HAPPOLD **northern planners** **bowland ecology** **ardent**

LAND PLAN
SHEET 1 OF 10

Planning Inspectorate No. EN010116		Scale@A1 1:2500	
Drawn/Designed By I.MAXIM	Checked By G.EACOCK	Approved By R.BRADE	
Drawing No. NLGP-ARD-XX-XX-DR-Z-0001			Revision 01



0 25 50 100 150 200 250 Metres

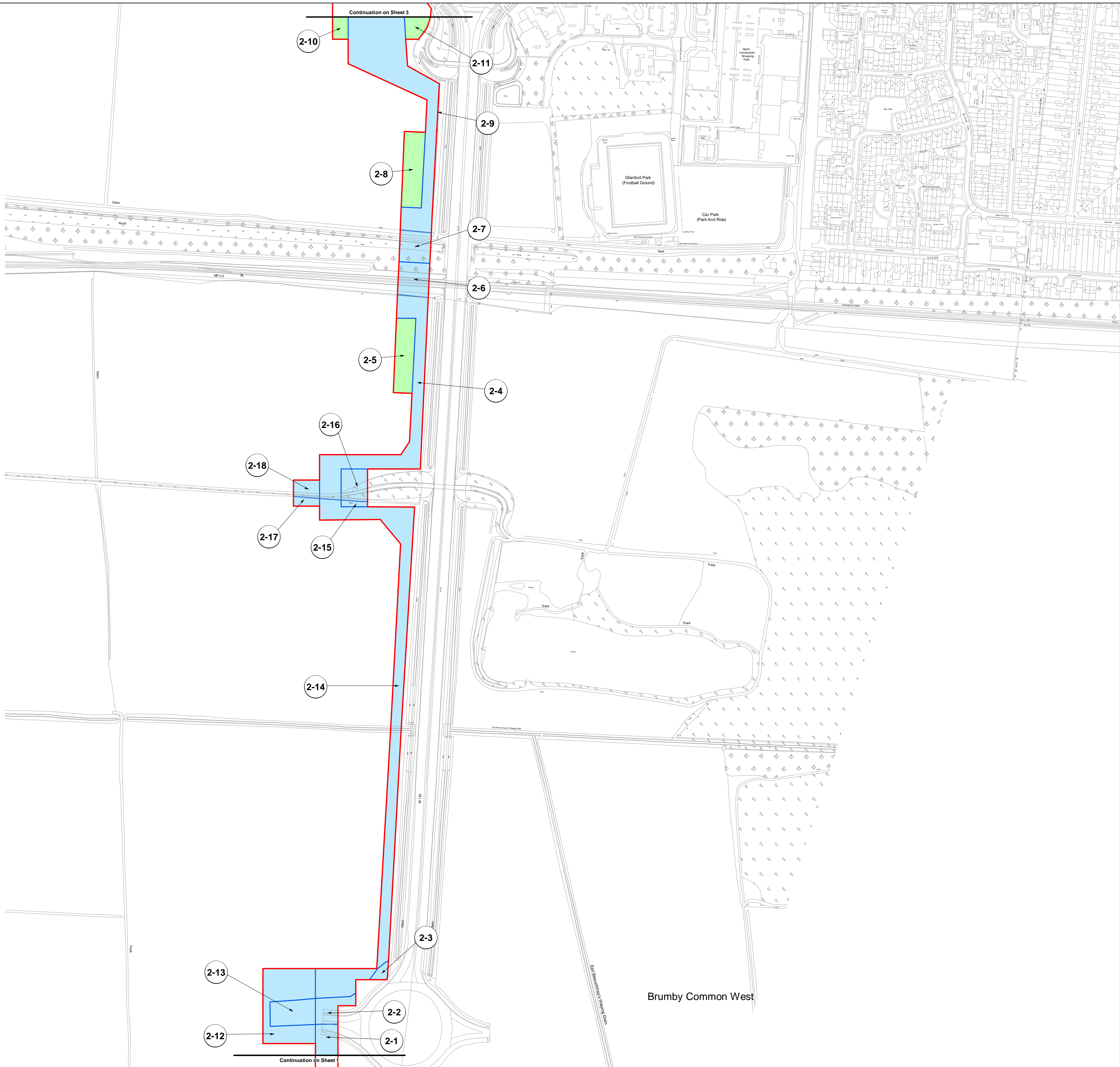

Planning Act 2008
The Infrastructure Planning (Applications: Prescribed forms and Procedure)
Regulations 2009
Regulation: 5(2)(i)

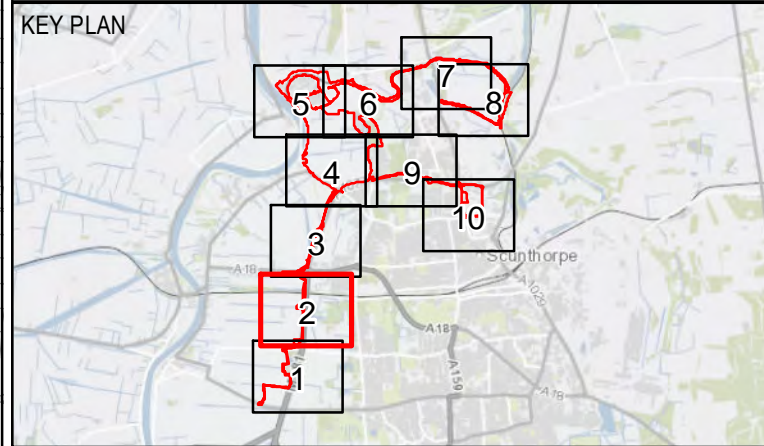

Notes
© Crown copyright and database rights 2021 Ordnance Survey 100036409. You are permitted to use this data solely to enable you to respond to, or interact with, the organisation that provided you with the data. You are not permitted to copy, sub-licence, distribute or sell any of this data to third parties in any form.

Contains OS data © Crown Copyright and database right 2020

- Key
- Order Land - the area within which powers of compulsory acquisition and to take temporary possession can be exercised
 - Order Land - Freehold to be compulsorily acquired and in relation to which it is proposed to extinguish easements, servitudes and other private rights.
 - Order Land - Temporary use of land and in relation to which it is proposed to extinguish easements, servitudes and other private rights.
 - Order Land - New Rights to be compulsorily acquired and in relation to which it is proposed to extinguish easements, servitudes and other private rights.
 - No Acquisition
 - Special Category Land

00	14/03/2022	IM	GE	RB	LH
Rev	Date	Drawn	Chk'd	Rev'd	App'd

DCO SUBMISSION

Project Stage

INFORMATION

Status of Drawing

Client

NORTH LINCOLNSHIRE GREEN ENERGY PARK
Level 33, Euston Tower, 286 Euston Road, London, NW1 3DP

LD&DESIGN GSDA ERM FICHTNER CONSULTING ENGINEERS LIMITED

BURO HAPPOLD northern planners bowland ecology

Client **NORTH LINCOLNSHIRE GREEN ENERGY PARK LTD**
Consultant **ARDENT**
Project **NORTH LINCOLNSHIRE GREEN ENERGY PARK**
Org Title **APPLICATION DOCUMENT REFERENCE NO. 4.2 LAND PLAN SHEET 2 OF 10**

Planning Inspectorate No.		Scale@A1	
EN010116		1:2500	
Drawn/Designed By	Checked By	Approved By	
I.MAXIM	G.EACOCK	R.BRADE	
Drawing No.		Revision	
NLGEP-ARD-XX-XX-DR-Z-0002		00	



0 25 50 100 150 200 250 Metres

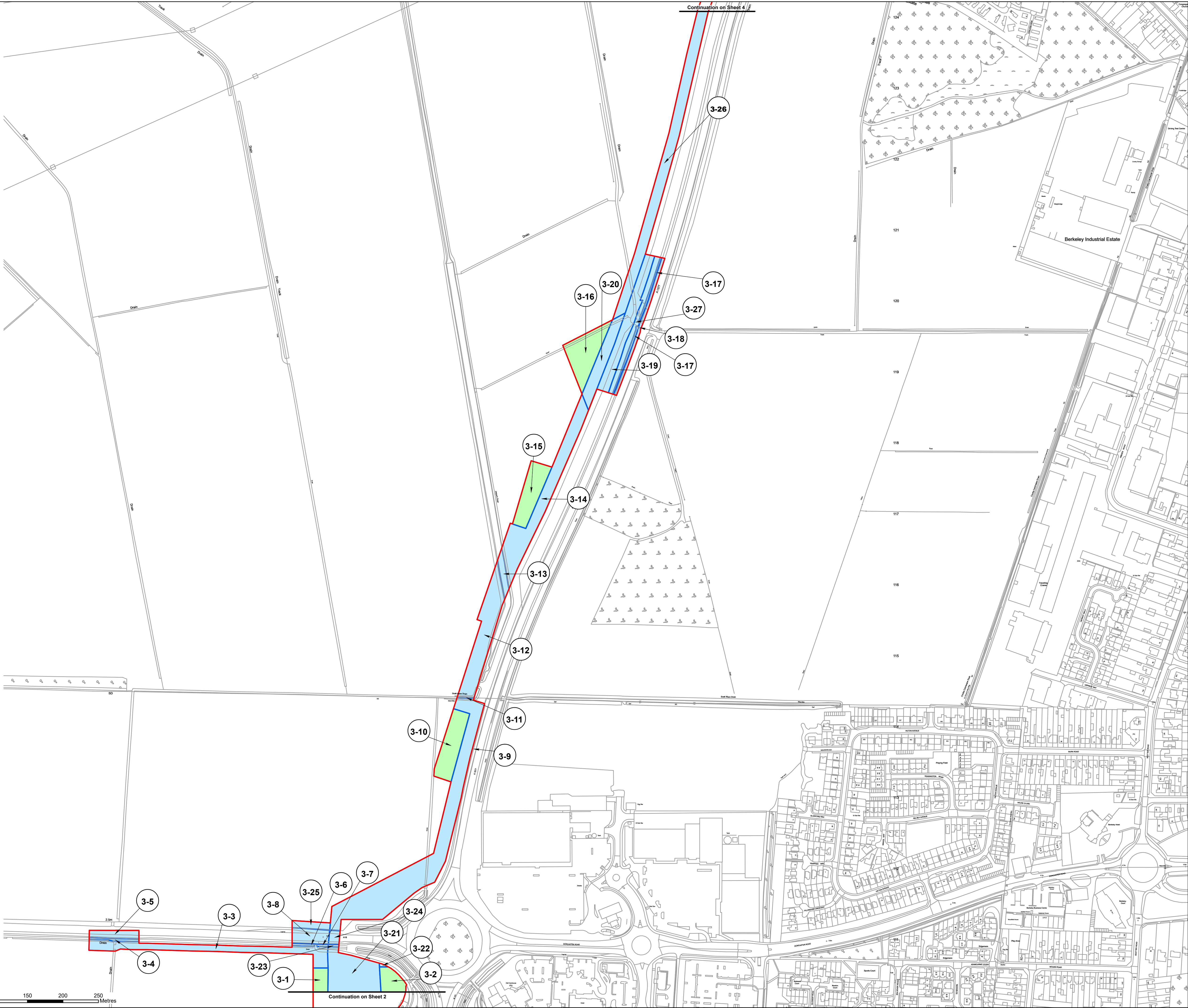

Planning Act 2008
The Infrastructure Planning (Applications: Prescribed forms and Procedure)
Regulations 2009
Regulation: 5(2)(i)

KEY PLAN

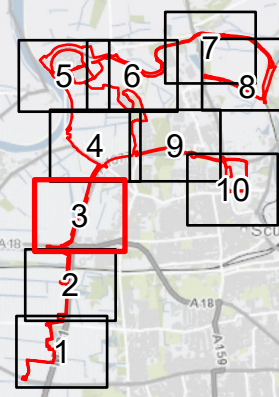

Notes

© Crown copyright and database rights. 2021 Ordnance Survey 100035409. You are permitted to use this data solely to enable you to respond to, or interact with, the organisation that provided you with the data. You are not permitted to copy, sub-licence, distribute or sell any of this data to third parties in any form.

OS_Open_Background_2: Contains OS data © Crown Copyright and

Key

- Order Land - the area within which powers of compulsory acquisition and to take temporary possession can be exercised
- Order Land - Freehold to be compulsorily acquired and in relation to which it is proposed to extinguish easements, servitudes and other private rights.
- Order Land - Temporary use of land and in relation to which it is proposed to extinguish easements, servitudes and other private rights.
- Order Land - New Rights to be compulsorily acquired and in relation to which it is proposed to extinguish easements, servitudes and other private rights.
- No Acquisition
- Special Category Land

01	09/05/2023	JT	GE	GE	LH
00	14/03/2022	IM	GE	RB	LH
Rev	Date	Draw	CHK'd	Rev'd	App'd

DCO SUBMISSION

Project Stage

INFORMATION

Status of Drawing

Client



Level 33, Euston Tower, 286 Euston Road,
London, NW1 3DP

LD&DESIGN GS&A ERM

BURO HAPPOLD northern planners bowland ecology

Client NORTH LINCOLNSHIRE GREEN ENERGY PARK LTD
Consultant ARDENT
Project NORTH LINCOLNSHIRE GREEN ENERGY PARK
Org Title APPLICATION DOCUMENT REFERENCE NO. 4.2

LAND PLAN
SHEET 3 OF 10

Planning Inspectorate No.		Scale@A1	
EN010116		1:2500	
Drawn/Designed By	Checked By	Approved By	
I.MAXIM	G.EACOCK	R.BRADE	
Drawing No.		Revision	
NLGEP-ARD-XX-XX-DR-Z-0003		01	

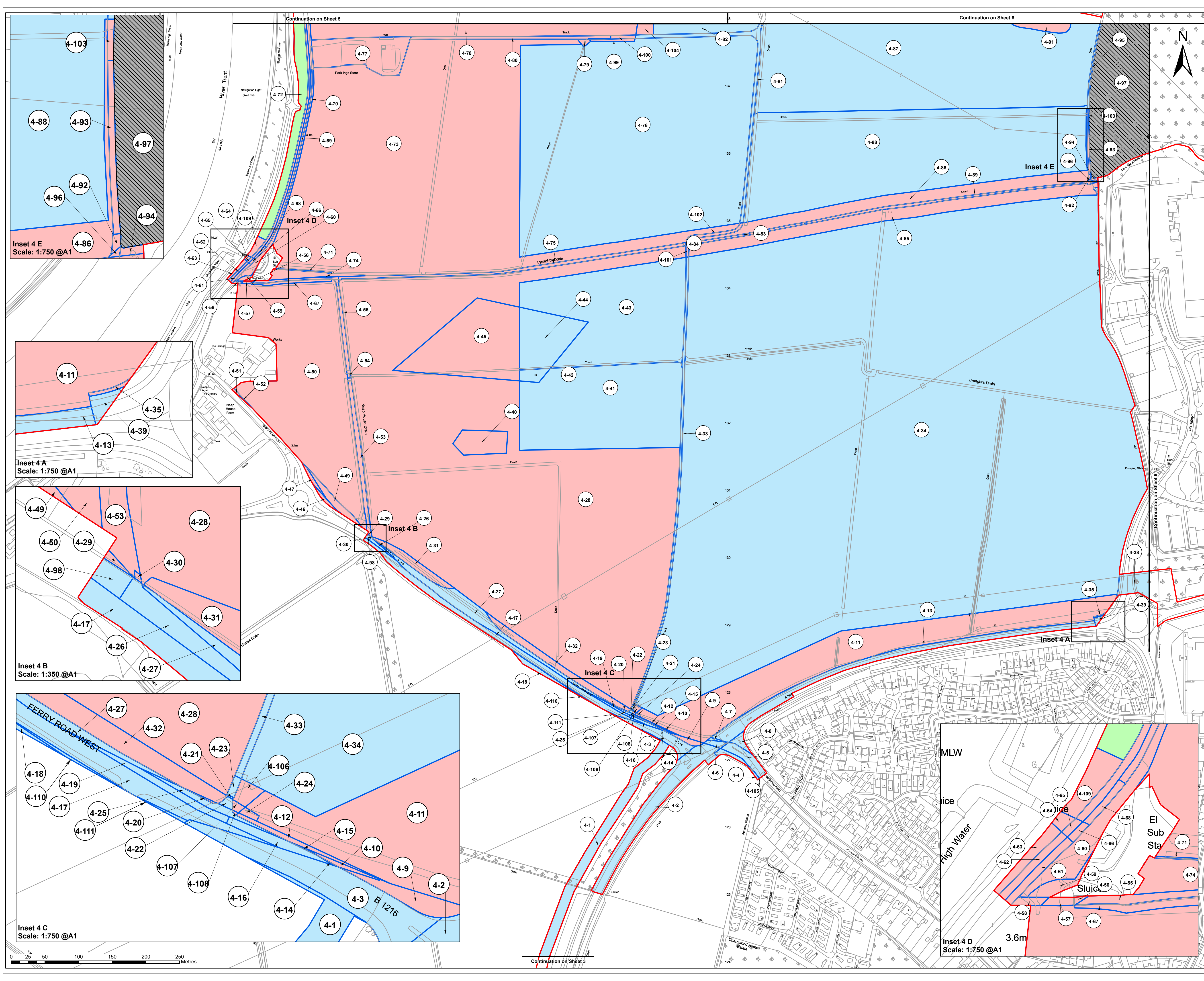

Planning Act 2008
The Infrastructure Planning (Applications: Prescribed forms and Procedure)
Regulations 2009
Regulation: 5(2)(i)

KEY PLAN

Notes
© Crown copyright and database rights. 2021 Ordnance Survey 100035409. You are permitted to use this data solely to enable you to respond to, or interact with, the organisation that provided you with the data. You are not permitted to copy, sub-licence, distribute or sell any of this data to third parties in any form.

OS_Open_Background_2: Contains OS data © Crown Copyright and

Key

- Order Land - the area within which powers of compulsory acquisition and to take temporary possession can be exercised
- Order Land - Freehold to be compulsorily acquired and in relation to which it is proposed to extinguish easements, servitudes and other private rights.
- Order Land - Temporary use of land and in relation to which it is proposed to extinguish easements, servitudes and other private rights.
- Order Land - New Rights to be compulsorily acquired and in relation to which it is proposed to extinguish easements, servitudes and other private rights.
- No Acquisition
- Special Category Land

02	09/05/2023	JT	GE	GE	LH
01	01/12/2022	IM	GE	GE	LH
00	14/03/2022	IM	GE	RB	LH
Rev	Date	Drawn	CHK'd	Rev'd	App'd

DCO SUBMISSION

Project Stage

INFORMATION

Status of Drawing

Client

Level 33, Euston Tower, 286 Euston Road, London, NW1 3DP

LD&DESIGN GSDA ERM

BURO HAPPOLD northern planners bowland ecology

Client NORTH LINCOLNSHIRE GREEN ENERGY PARK LTD
Consultant ARDENT
Project NORTH LINCOLNSHIRE GREEN ENERGY PARK
Org Title APPLICATION DOCUMENT REFERENCE NO. 4.2

LAND PLAN
SHEET 4 OF 10

Planning Inspectorate No. EN010116
Scale@A1 1:2500

Drawn/Designed By I.MAXIM
Checked By G.EACOCK
Approved By L.HARTIGAN

Drawing No. NLGEP-ARD-XX-XX-DR-Z-0004
Revision 02

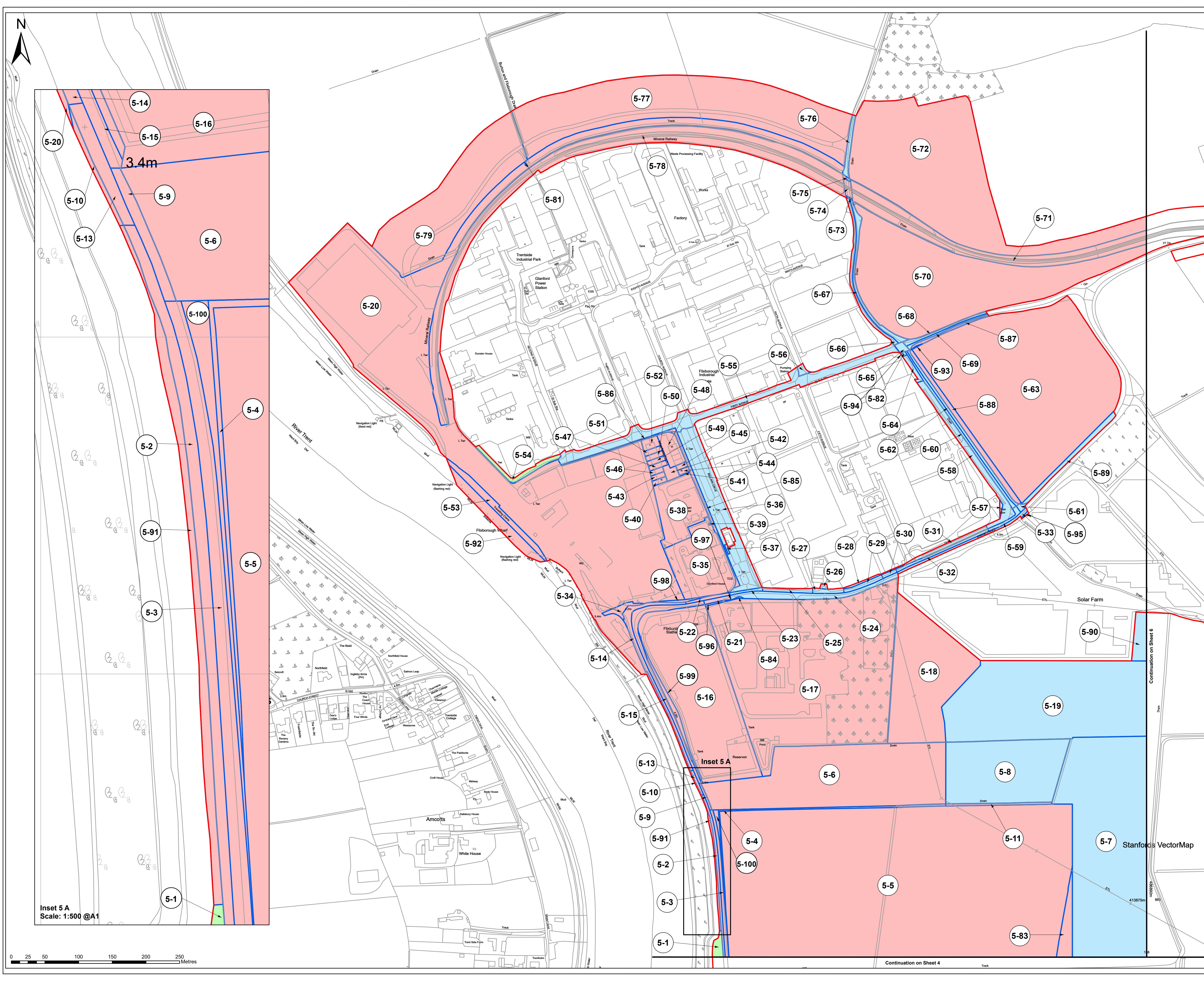

Planning Act 2008
The Infrastructure Planning (Applications: Prescribed forms and Procedure)
Regulations 2009
Regulation: 5(2)(i)

KEY PLAN

Notes
© Crown copyright and database rights. 2021 Ordnance Survey 100035409. You are permitted to use this data solely to enable you to respond to, or interact with, the organisation that provided you with the data. You are not permitted to copy, sub-licence, distribute or sell any of this data to third parties in any form.
OS_Open_Background_2: Contains OS data © Crown Copyright and

Key
Order Land - the area within which powers of compulsory acquisition and to take temporary possession can be exercised
Order Land - Freehold to be compulsorily acquired and in relation to which it is proposed to extinguish easements, servitudes and other private rights.
Order Land - Temporary use of land and in relation to which it is proposed to extinguish easements, servitudes and other private rights.
Order Land - New Rights to be compulsorily acquired and in relation to which it is proposed to extinguish easements, servitudes and other private rights.
No Acquisition
Special Category Land

03	09/05/2023	JT	GE	GE	LH
02	19/12/2022	IM	GE	GE	LH
01	01/12/2022	IM	GE	GE	LH
00	14/03/2022	IM	GE	RB	LH
Rev	Date	Drawn	CHK'd	Rev'd	App'd

DCO SUBMISSION

Project Stage

INFORMATION

Status of Drawing

Client

Level 33, Euston Tower, 286 Euston Road, London, NW1 3DP

LDADesign GSDA ERM

BURO HAPPOLD northern planners bowland ecology

Client NORTH LINCOLNSHIRE GREEN ENERGY PARK LTD
Consultant ARDENT
Project NORTH LINCOLNSHIRE GREEN ENERGY PARK
Org Title APPLICATION DOCUMENT REFERENCE NO. 4.2

LAND PLAN
SHEET 5 OF 10

Planning Inspectorate No. EN010116
Scale: 1:2500
Drawn/Designed By I.MAXIM
Checked By G.EACOCK
Approved By L.HARTIGAN

Drawing No. NLGP-ARD-XX-XX-DR-Z-0005
Revision 03

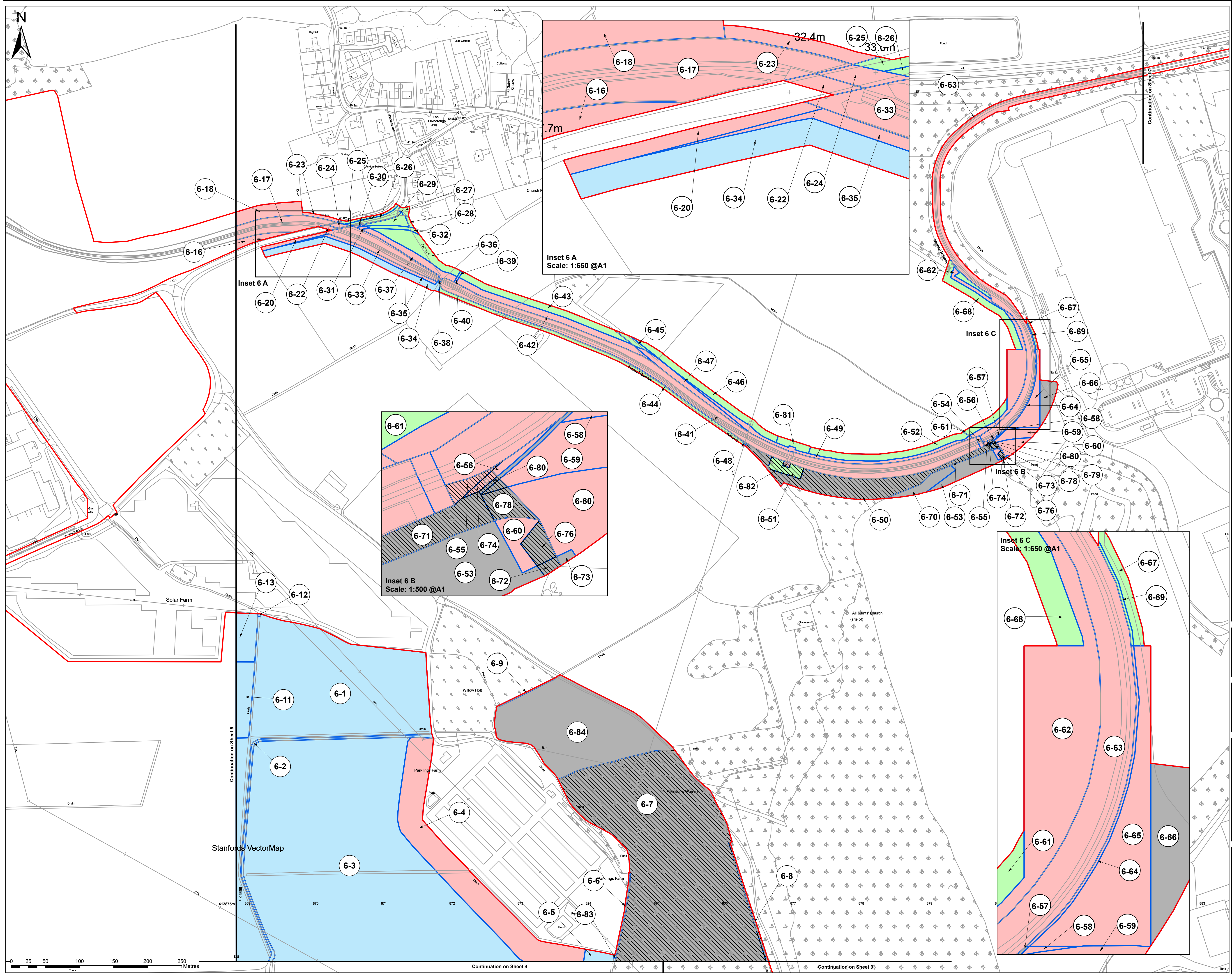

Planning Act 2008
The Infrastructure Planning (Applications: Prescribed forms and Procedure)
Regulations 2009
Regulation: 5(2)(i)

KEY PLAN

Notes

© Crown copyright and database rights. 2021 Ordnance Survey 100035409. You are permitted to use this data solely to enable you to respond to, or interact with, the organisation that provided you with the data. You are not permitted to copy, sub-licence, distribute or sell any of this data to third parties in any form.

OS_Open_Background_2: Contains OS data © Crown Copyright and

Key

- Order Land - the area within which powers of compulsory acquisition and to take temporary possession can be exercised
- Order Land - Freehold to be compulsorily acquired and in relation to which it is proposed to extinguish easements, servitudes and other private rights.
- Order Land - Temporary use of land and in relation to which it is proposed to extinguish easements, servitudes and other private rights.
- Order Land - New Rights to be compulsorily acquired and in relation to which it is proposed to extinguish easements, servitudes and other private rights.
- No Acquisition
- Special Category Land

01	09/05/2023	JT	GE	GE	LH
00	14/03/2022	IM	GE	RB	LH
Rev	Date	Drawn	CHK'd	Rev'd	App'd

DCO SUBMISSION

Project Stage

INFORMATION

Status of Drawing

Client

Level 33, Euston Tower, 286 Euston Road, London, NW1 3DP

LD&DESIGN GSDA ERM

BURO HAPPOLD northern planners bowland ecology

Client NORTH LINCOLNSHIRE GREEN ENERGY PARK LTD
Consultant ARDENT
Project NORTH LINCOLNSHIRE GREEN ENERGY PARK
Org Title APPLICATION DOCUMENT REFERENCE NO. 4.2

LAND PLAN
SHEET 6 OF 10

Planning Inspectorate No. EN010116 Scale@A1 1:2500
Drawn/Designed By I.MAXIM Checked By G.EACOCK Approved By R.BRADE
Drawing No. NLGEP-ARD-XX-XX-DR-Z-0006 Revision 01

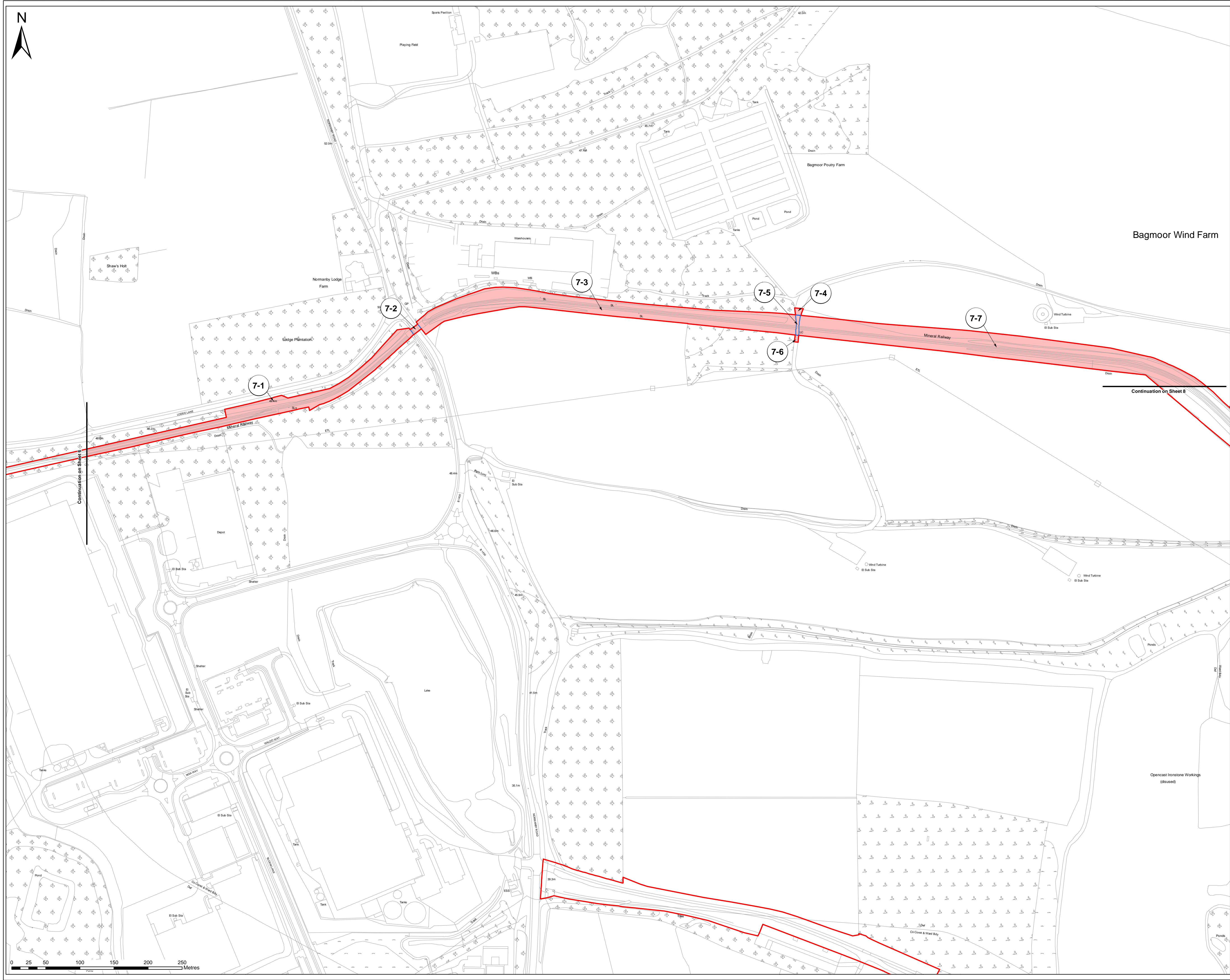

Planning Act 2008
The Infrastructure Planning (Applications: Prescribed forms and Procedure)
Regulations 2009
Regulation: 5(2)(f)

KEY PLAN

Notes
© Crown copyright and database rights 2021 Ordnance Survey 100036409. You are permitted to use this data solely to enable you to respond to, or interact with, the organisation that provided you with the data. You are not permitted to copy, sub-licence, distribute or sell any of this data to third parties in any form.
Contains OS data © Crown Copyright and database right 2020

Key
Order Land - the area within which powers of compulsory acquisition and to take temporary possession can be exercised
Order Land - Freehold to be compulsorily acquired and in relation to which it is proposed to extinguish easements, servitudes and other private rights.
Order Land - Temporary use of land and in relation to which it is proposed to extinguish easements, servitudes and other private rights.
Order Land - New Rights to be compulsorily acquired and in relation to which it is proposed to extinguish easements, servitudes and other private rights.
No Acquisition
Special Category Land

00 14/03/2022 IM GE RB LH

Rev Date Drawn Chk'd Rev'd App'd

DCO SUBMISSION

Project Stage

INFORMATION

Status of Drawing

Client
NORTH LINCOLNSHIRE GREEN ENERGY PARK
Level 33, Euston Tower, 286 Euston Road, London, NW1 3DP

LDADesign GSDA ERM FICHTNER CONSULTING ENGINEERS LIMITED

BURO HAPPOLD northern planners bowland ecology

Client NORTH LINCOLNSHIRE GREEN ENERGY PARK LTD
Consultant ARDENT
Project NORTH LINCOLNSHIRE GREEN ENERGY PARK
Org Title APPLICATION DOCUMENT REFERENCE NO. 4.2
LAND PLAN
SHEET 7 OF 10

Planning Inspectorate No. EN010116 Scale@A1 1:2500
Drawn/Designed By I.MAXIM Checked By G.EACOCK Approved By R.BRADE
Drawing No. NLGEP-ARD-XX-XX-DR-Z-0007 Revision 00

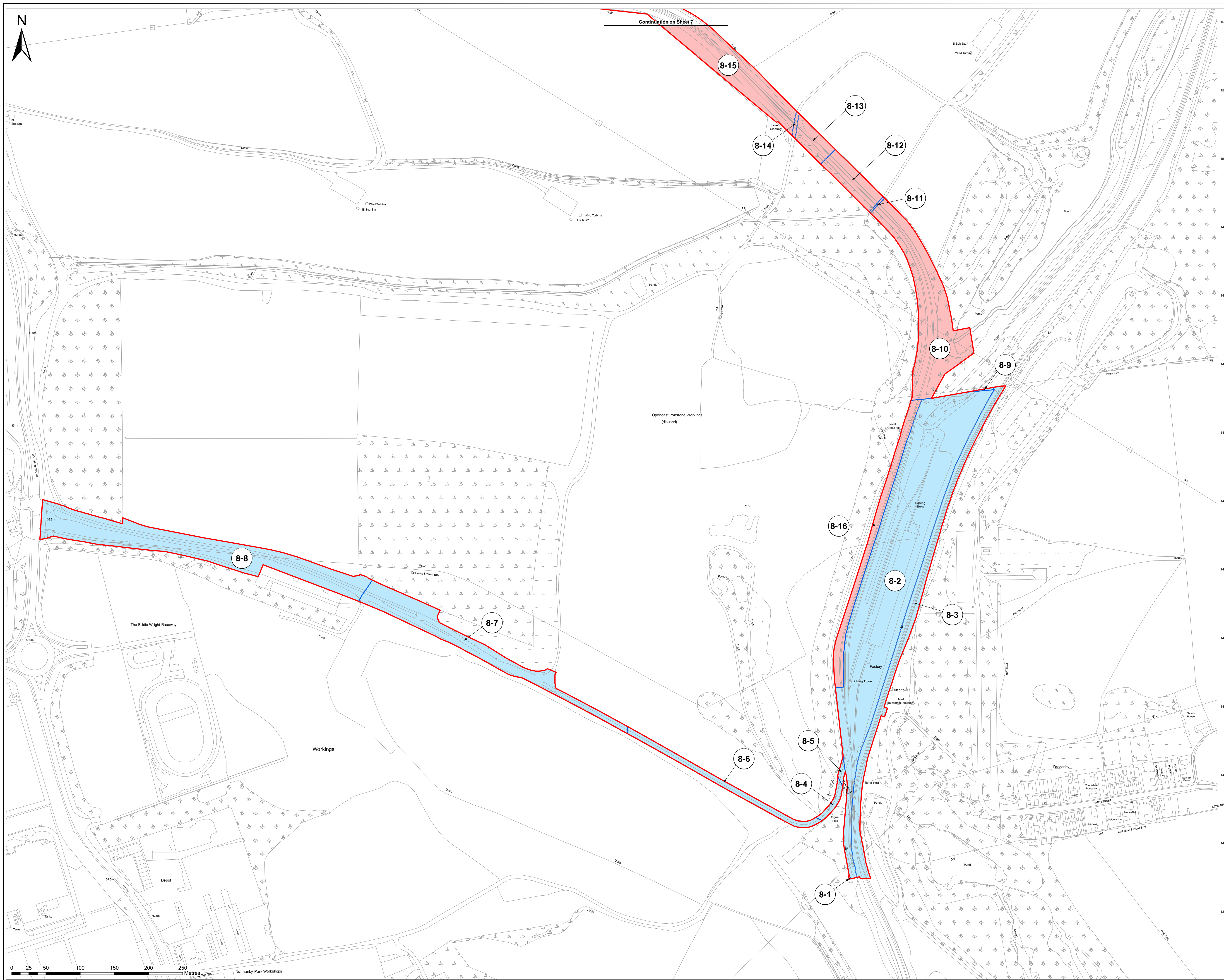

Planning Act 2008
The Infrastructure Planning (Applications: Prescribed forms and Procedure)
Regulations 2009
Regulation: 5(2)(i)

KEY PLAN

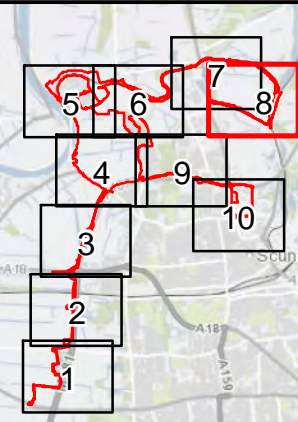

Notes

© Crown copyright and database rights 2021 Ordnance Survey 100035409. You are permitted to use this data solely to enable you to respond to, or interact with, the organisation that provided you with the data. You are not permitted to copy, sub-licence, distribute or sell any of this data to third parties in any form.

Contains OS data © Crown Copyright and database right 2020

Key

Order Land - the area within which powers of compulsory acquisition and to take temporary possession can be exercised

☐ Order Land - Freehold to be compulsorily acquired and in relation to which it is proposed to extinguish easements, servitudes and other private rights.

Order Land - Temporary use of land and in relation to which it is proposed to extinguish easements, servitudes and other private rights.

☐ Order Land - New Rights to be compulsorily acquired and in relation to which it is proposed to extinguish easements, servitudes and other private rights.

☐ No Acquisition Special Category Land

00 14/03/2022

IM GE R8 LH

Rev	Date	Drawn	Chk'd	Rev'd	App'd
-----	------	-------	-------	-------	-------

DCO SUBMISSION

Project Stage

INFORMATION

Status of Drawing



Level 33, Euston Tower, 286 Euston Road,
London, NW1 3DP

LDĀ DESIGN GSDA ERM FICHTNER
GARRY STEWART DESIGN ASSOCIATES CONSULTING ENGINEERS LIMITED

BURO HAPPOLD **northern planners** **bowland ecology** **ardent**
landscape architecture urban design environmental science

Client *NORTH LINCOLNSHIRE GREEN ENERGY PARK LTD*

Consultant *ARDENT*

Project NORTH LINCOLNSHIRE GREEN ENERGY PARK

Project	NORTH LINCOLNSHIRE GREEN ENERGY PARK
Doc Title	APPLICATION DOCUMENT REFERENCE NO. 4.2

APPLICATION DOCUMENT REFERENCE NO. 4.2
LAND PLAN

SHEET 8 OF 10

Blank for comments (1)	Only Q14
------------------------	----------

Planning Inspectorate No.	Scale 1:1
EN010116	1:2500

Drawn/Designed By		Checked By	Approved By
-------------------	--	------------	-------------

I. MAXIM	G. EACOCK	R. BRADE
----------	-----------	----------

Drawing No.	Revision
-------------	----------

NLGEP-ARD-XX-XX-DR-Z -0008	00
----------------------------	----



Planning Act 2008
The Infrastructure Planning (Applications: Prescribed forms and Procedure)
Regulations 2009
Regulation: 5(2)(i)

KEY PLAN

Notes

© Crown copyright and database rights 2021 Ordnance Survey 100036409. You are permitted to use this data solely to enable you to respond to, or interact with, the organisation that provided you with the data. You are not permitted to copy, sub-licence, distribute or sell any of this data to third parties in any form.

Contains OS data © Crown Copyright and database right 2020

Key

- Order Land - the area within which powers of compulsory acquisition and to take temporary possession can be exercised
- Order Land - Freehold to be compulsorily acquired and in relation to which it is proposed to extinguish easements, servitudes and other private rights.
- Order Land - Temporary use of land and in relation to which it is proposed to extinguish easements, servitudes and other private rights.
- Order Land - New Rights to be compulsorily acquired and in relation to which it is proposed to extinguish easements, servitudes and other private rights.
- No Acquisition
- Special Category Land

01	01/12/2022	IM	GE	GE	LH
00	14/03/2022	IM	GE	RB	LH
Rev	Date	Drawn	Chk'd	Rev'd	App'd

DCO SUBMISSION

Project Stage

INFORMATION

Status of Drawing

Client

Level 33, Euston Tower, 286 Euston Road, London, NW1 3DP

LDADesign GSDA ERM FICHTNER CONSULTING ENGINEERS LIMITED

BURO HAPPOLD northern planners bowland ecology

Client **NORTH LINCOLNSHIRE GREEN ENERGY PARK LTD**

Consultant **ARDENT**

Project **NORTH LINCOLNSHIRE GREEN ENERGY PARK**

Org Title **APPLICATION DOCUMENT REFERENCE NO. 4.2**

LAND PLAN

SHEET 9 OF 10

Planning Inspectorate No. **EN010116** Scale@A1 1:2500

Drawn/Designed By **IMAXIM** Checked By **GEACOCK** Approved By **L.HARTIGAN**

Drawing No. **NLGEP-ARD-XX-XX-DR-0009** Revision **01**

C:\Users\james\Documents\North Lincoln Green Energy Park\PE - DCO\North Lincoln Green Energy Park\PE - DCO\DCO-XX-XX-DR-0009.dwg

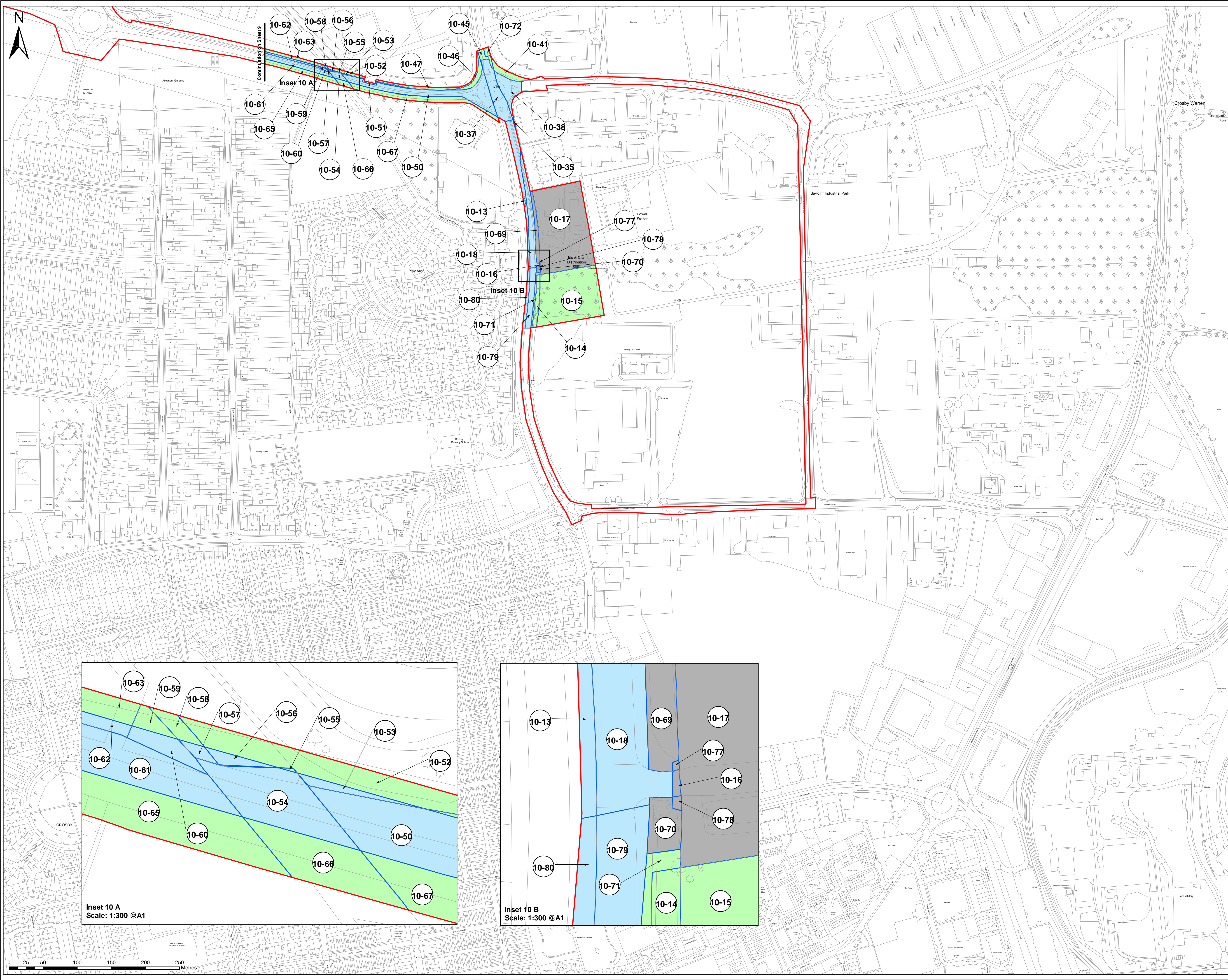

Planning Act 2008
The Infrastructure Planning (Applications: Prescribed forms and Procedure)
Regulations 2009
Regulation: 5(2)(i)

KEY PLAN

Notes
© Crown copyright and database rights 2021 Ordnance Survey 100036409. You are permitted to use this data solely to enable you to respond to, or interact with, the organisation that provided you with the data. You are not permitted to copy, sub-licence, distribute or sell any of this data to third parties in any form.
Contains OS data © Crown Copyright and database right 2020

Key
Order Land - the area within which powers of compulsory acquisition and to take temporary possession can be exercised
Order Land - Freehold to be compulsorily acquired and in relation to which it is proposed to extinguish easements, servitudes and other private rights.
Order Land - Temporary use of land and in relation to which it is proposed to extinguish easements, servitudes and other private rights.
Order Land - New Rights to be compulsorily acquired and in relation to which it is proposed to extinguish easements, servitudes and other private rights.
No Acquisition
Special Category Land

00	14/03/2022	IM	GE	RB	LH
Rev	Date	Drawn	Checked	Rev'd	App'd

DCO SUBMISSION

Project Stage

INFORMATION

Status of Drawing

Client
NORTH LINCOLNSHIRE GREEN ENERGY PARK
Level 33, Euston Tower, 286 Euston Road, London, NW1 3DP

LDADesign GSDA ERM FICHTNER CONSULTING ENGINEERS LIMITED

BURO HAPPOLD northern planners bowland ecology

Client NORTH LINCOLNSHIRE GREEN ENERGY PARK LTD
Consultant ARDENT
Project NORTH LINCOLNSHIRE GREEN ENERGY PARK
Org Title APPLICATION DOCUMENT REFERENCE NO. 4.2
LAND PLAN
SHEET 10 OF 10

Planning Inspectorate No. EN010116
Scale@A1 1:2500
Drawn/Designed By I.MAXIM
Checked By G.EACOCK
Approved By R.BRADE
Drawing No. NLGEP-ARD-XX-XX-DR-Z-0010
Revision 00

C:\Users\james\Documents\Management\GP\Projects - Downloads\North Lincoln Green Energy Park\PE - GIS & CAD\Drawings\ARD - GIS & CAD\Drawings\ARD-XX-XX-DR-Z-0010.mxd

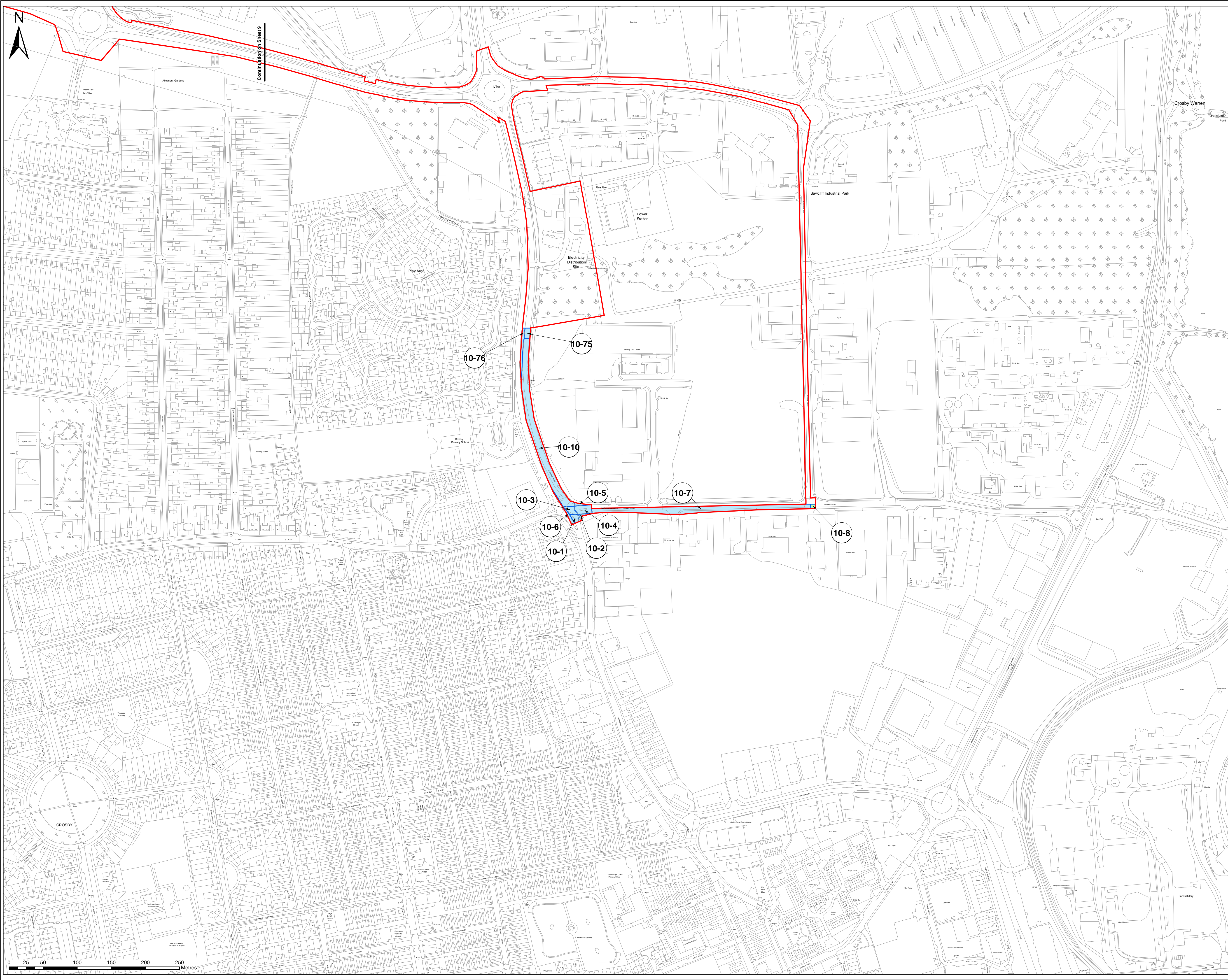

Continuation of Sheet 9

Planning Act 2008
The Infrastructure Planning (Applications: Prescribed forms and Procedure)
Regulations 2009
Regulation: 5(2)(i)

KEY PLAN

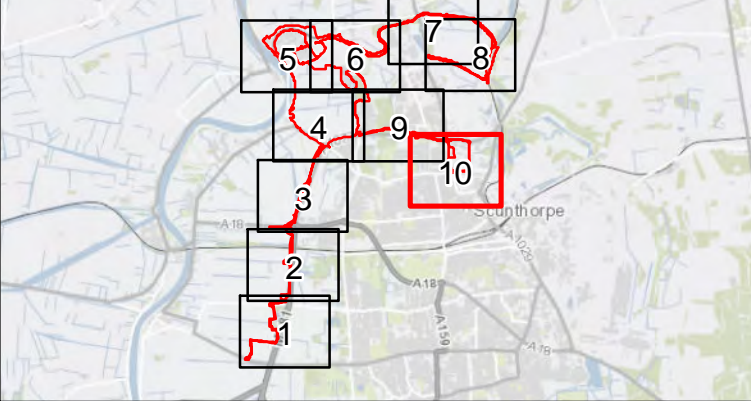

Notes

© Crown copyright and database rights 2021 Ordnance Survey 100036409. You are permitted to use this data solely to enable you to respond to, or interact with, the organisation that provided you with the data. You are not permitted to copy, sub-licence, distribute or sell any of this data to third parties in any form.

Contains OS data © Crown Copyright and database right 2020

Key

- Order Land - the area within which powers of compulsory acquisition and to take temporary possession can be exercised
- Order Land - Freehold to be compulsorily acquired and in relation to which it is proposed to extinguish easements, servitudes and other private rights.
- Order Land - Temporary use of land and in relation to which it is proposed to extinguish easements, servitudes and other private rights.
- Order Land - New Rights to be compulsorily acquired and in relation to which it is proposed to extinguish easements, servitudes and other private rights.
- No Acquisition
- Special Category Land

00	14/03/2022	IM	GE	RB	LH
Rev	Date	Drawn	Checked	Rev'd	App'd

DCO SUBMISSION

Project Stage

INFORMATION

Status of Drawing

Client



Level 33, Euston Tower, 286 Euston Road,
London, NW1 3DP



Client

NORTH LINCOLNSHIRE GREEN ENERGY PARK LTD

Consultant

ARDENT

Project

NORTH LINCOLNSHIRE GREEN ENERGY PARK

Org Title

APPLICATION DOCUMENT REFERENCE NO. 4.2
LAND PLAN
SHEET 10A OF 10

Planning Inspectorate No.

EN010116

Scale@A1

1:2500

Drawn/Designed By

IMAXIM

Checked By

G.EACOCK

Approved By

R.BRADE

Drawing No.

NLGE-ARD-XX-XX-DR-Z-0010A

Revision

00

